

| Drzewostan | |
|-------------------------------|-------------|
| [Orange box] | So |
| [Light Orange box] | Mkl |
| [Light Yellow box] | Db |
| [Yellow box] | Gb |
| [Light Green box] | Kl |
| [Green box] | OI |
| [Light Blue box] | Brz |
| [Blue box] | Ak |
| [Light Blue box] | Os |
| [Pink box] | Wb |
| [Red box] | Lp |
| [Dark Red box] | Czr |
| [White box with black border] | hal. Db |
| [White box with black border] | hal. Bk |
| [White box with black border] | inne wyl. |
| [Green box with black border] | sukcesja OI |

| Formy ochrony przyrody | |
|------------------------|-------------------------------------|
| [Dashed line] | Rezerwat Wisła pod Zawichostem |
| [Dotted line] | PLH00045 Przełom Wisły w Małopolsce |

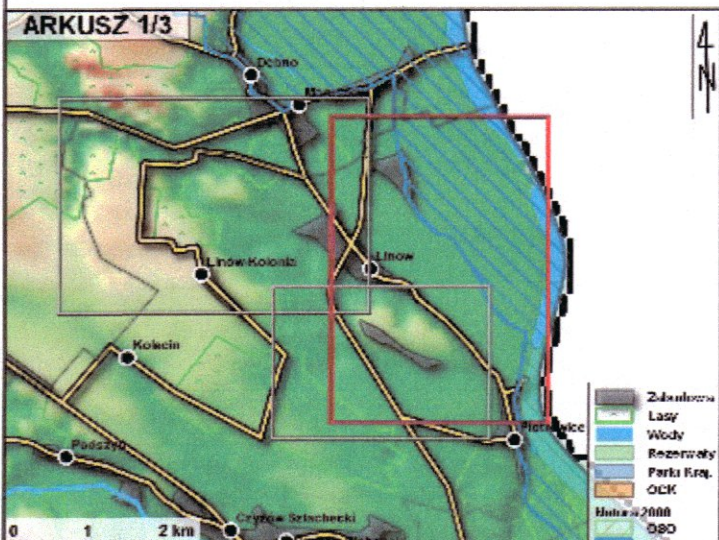

województwo: świętokrzyskie
 powiat: sandomierski
 gmina: Zawichost
 obręb: Linów
 Arkusz 1

**MAPA
 GOSPODARCZA LASU**
 Dla uproszczonego planu urządzenia lasu
 i inwentaryzacji stanu lasu
 wg stanu na 01.01.2025 r.
 Skala 1:5000

Wykonawca:
 TAXUS
 ul. Zana 56/26
 20-601 Lublin